台灣好行 TOURIST SHUTTLE

# 縱谷鹿野線 玩美你的旅程 (English ver.)

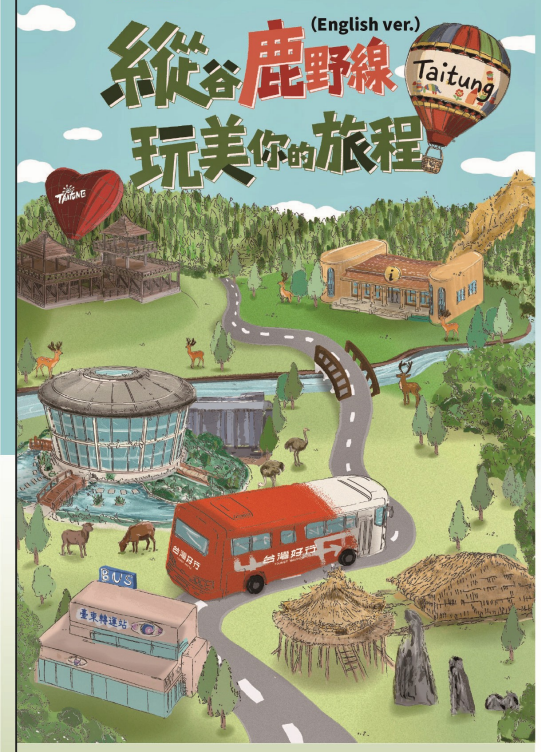


Taiwan Tourist Shuttle | 8168A Timetable | Taitung Bus

接受台東縣政府觀光發展處補助(分攤配合)廣告

## Taiwan Tourist Shuttle Logo Identity

台灣好行 TOURIST SHUTTLE

Taiwan Tourist Shuttle Logo



Taiwan Tourist Shuttle Vehicle Livery




Taiwan Tourist Shuttle Bus Stop

## Contact & Other Service

**Taitung County Government**

| | |
|---|---|
| Eastern Top Transportation | Tel:089-328669 |
| Service Center Hotline | Tel:089-357131 |
| Complaint Hotline | Tel:089-330580 |

### Advisory Organization

Taitung County Tourism Development Department

### Operation Unit

Eastern Top Transportation

### Operation Range

Taitung Bus Station——Taitung Bus Station

### Planning & Customer Service

Collaboration Digital

## Ticket Information




East Rift Valley Line 1-Day Pass NT$180




East Rift Valley Line 1-Day Pass Concession NT$100




East Rift Valley & Zhiben Hot Spring Line Two Day Pass NT$270




East Rift Valley & Zhiben Hot Spring Line Two Day Pass Concession NT$190




East Rift Valley & Guanshan-Chishang Line 2-Day Pass NT$450




East Rift Valley & Guanshan-Chishang Line 2- Day Pass Concession NT$370

## Zhiben Hot Spring Line (8129 To Inner Hot Spring)

Zhiben Hot Spring Line
Scan the QR Code for More Information



### Zhiben National Forest Recreation Area

Inner Hot Spring Stat.

Zhiben National Forest Recreation Area is a lush subtropical forest known for rich biodiversity and scenic nature experiences. Visitors can explore hiking trails, observe plants, birds, and insects, and enjoy highlights such as the Monsoon Forest Trail and Water Foot Massage Trail, making it a relaxing destination for families and nature lovers.



### Zhiben Hot Spring

Zhiben Hot Spring Stat.

Zhiben Hot Spring is one of Taiwan' s most famous hot spring destinations, known for its abundant natural geothermal resources. Developed since the Japanese colonial period, the area is now home to many hot spring hotels and spa facilities, offering visitors a relaxing retreat away from the city.



### Katratripulr Cultural Park

Zhiben Elementary School Stat.

Katratripulr Cultural Park introduces Puyuma history and traditions through Indigenous artifact displays, guided tours, and DIY workshops reserved in advance. Visitors can view sacred sites and local handicrafts. Opening hours depend on the tribal community, and some buildings may restrict entry under traditional customs. Please respect all cultural protocols.

## Guanshan-Chishang Line (8161、8163、8165、8166 To Guanshan/Chishang/Lidao)

Guanshan-Chishang Line
Scan the QR Code for More Information

### Guanshan Historic Heritage Walk

Guanshan Stat.



**The Oldest Railway Station Lilong Station**

Built in 1919 during the Japanese colonial era, Lilong Station is known for its distinctive two-tier Mansard roof, inspired by French public architecture. As the only surviving Eastern Line station from that period blending Japanese and Western styles, it preserves an important glimpse of Taiwan' s railway history and colonial-era architecture.

⇒



**The Oldest Official Residence Lilong Official Residence**

The Lilong Official Residence is a Japanese-style wooden building from the colonial era, built with Japanese cedar and Taiwanese cypress. It features an irimoya roof, weatherboard walls, wooden floors, and bamboo-lath-and-plaster walls. Its preserved layout reflects the living space and construction standards of former government officials.

⇒



**The Oldest Railway Staff Residence Station Master's Residence**

Located northwest of the former Guanshan Railway Station, the Station Master' s Residence was built in 1919 by the Taiwan Governor-General' s Railway Department. Made mainly of Taiwan cypress, it features a raised brick foundation, bamboo-lath-and-plaster walls, weatherboard cladding, a hipped roof, and a rare projecting bay window.

⇒



**The Oldest Inn Jiabin Hotel**

Located in front of the former railway station, Jiabin Hotel was once the town' s largest and busiest inn. With 36 guest rooms and second-floor rooms built of Taiwan cypress, the hotel still preserves its original layouts, offering a glimpse into the atmosphere of a historic Japanese-era lodging space.

⇒



**The Oldest Pharmacy Fusheng Pharmacy**

Fusheng Pharmacy, established in 1920, was once Guanshan' s only pharmacy and the birthplace of "Wu Fen Chu," a medicine known for relieving headaches and toothaches. Although production ended in 2016, the century-old wooden building, traditional medicine drawers, and lingering herbal aroma still preserve the pharmacy' s historic charm.



### Rice County School

Rice County School Stat.

Rice County School is an interactive attraction centered on rice culture, offering rice-processing tours, hands-on activities, DIY rice cuisine, and Guanshan rice sales. It promotes sustainable agriculture and rural traditions. Visitors can also enjoy Tian Mama Restaurant' s "Big Bowl Rice" and the 2026 Chiikawa-themed rice paddy artwork.



### Exploring Chihshang

Chihshang Stat.

Chihshang is known for its scenic countryside and cultural attractions, including Chishang Railway Station, Chishang Granary Art Museum, Dapo Pond, Brown Boulevard, Takeshi Kaneshiro Tree, and Paradise Road. Visitors can rent a bicycle or e-bike near the station, enjoy a relaxing ride, and sample Chihshang Bento and rice gift sets.

台灣好行
TOURIST SHUTTLE

# 縱谷鹿野線
# East Rift Valley Line

Place : Taitung | Route : East Rift Valley Line | Ticket : I-Day Pass/2-Day Pass | Search

All | Tour & Attractions | Food | Hotel | Shop | More

Guanshan-Chishang Line

Zhiben Hot Spring Line

01 Taitung Bus Station

02 Xinsheng & Nanjing Rd. Intersection

03 Naruwan Hotel

04 Taitung Railway Station

05 Peinan Site Park

06 Yuan Sen Applied Botanical Garden

07 Siwei

08 Luye Highland

09 Luye Visitor Center

07 Siwei

04 Taitung Railway Station

03 Naruwan Hotel

02 Xinsheng & Nanjing Rd. Intersection

01 Taitung Bus Station

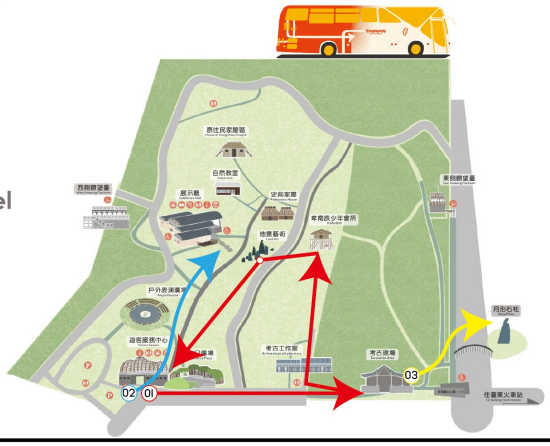

Recommended routes 01
Excavation Area — Trakuban — Land Art — Visitor Center

Recommended routes 02
Exhibition Hall — Visitor Center

Recommended routes 03
Excavation Area — Slate Pillar

**Departure Bus transfer information**

| Number | Destination | Timetable |
|---|---|---|
| 8161 | Fuli | 11:05/12:06 |
| 8166 | Chishang | 18:57 |
| 8167/8167B | Guanshan | 13:41 |
| 8168 | Yongkang | 12:44/16:59 |

**Return Bus transfer information**

| Number | Destination | Timetable |
|---|---|---|
| 8161 | Taitung | 12:01 |
| 8165A | Taitung | 12:56 |
| 8168 | Taitung | 17:50 |



**Taitung Old Station District**

Located in the heart of Taitung City, the former Taitung Railway Station was replaced by the new station in 2001 and later revitalized into Fantasy Tiehua through local community efforts. Today, the area has become a lively hub for arts, culture, and creative industries. The district includes TTstyle, the Railway Art Village, Showtime Cinemas, Taitung Bus Station, and a marketplace. In the evening, colorful hot-air balloon installations light up the area, making it a popular place for visitors to stroll. Various arts and cultural events are also held throughout the year, adding creative energy and local charm to Taitung.

★ 5.0



**Peinan Site Park**

The Peinan Site is Taiwan's largest archaeological site, known for its well-preserved prehistoric settlement remains and extensive archaeological records. It also contains one of the largest slate coffin burial sites in the Pacific Rim and Southeast Asia. Beinan Cultural Park brings together prehistoric heritage, Indigenous culture, and natural scenery, featuring both an open-air archaeological site and a museum. Visitors can learn about the site's history in the exhibition hall, then explore the excavation area and view the iconic crescent-shaped stone pillars, experiencing traces of a culture that dates back thousands of years.

★ 5.0



**Luye Visitor Center**

Luye Visitor Center is the first stop on the way to Luye Highland and also serves as the Highland Tea Exhibition Center. It offers parking, travel brochures, and tourist information while showcasing premium local teas, including Luye's renowned Red Oolong. Known for its rich, mellow flavor and delicate fruity aroma, Red Oolong combines qualities of both oolong and black tea, making it a memorable choice for tea lovers. Visitors can also learn about the tea-making process and view a variety of traditional tea-brewing equipment.

★ 5.0



**Yuan Sen Applied Botanical Garden**

Taitung Yuan Sen Applied Botanical Gardens combines ecological tourism, healthy cuisine, and the herbal plant industry. Surrounded by Taitung's natural scenery, it features more than 200 native medicinal plants arranged in six themed areas, including aquatic, aromatic, herbal tea, health-promoting, medicinal cuisine, and ground cover plants. Visitors can learn about local herbs while enjoying a relaxing natural setting. The Ranch Restaurant serves healthy hot pot with herbal broth and signature dipping sauces, while the Green Garden Restaurant offers nourishing set meals. Families can also visit the petting farm, where children can feed sheep and ostriches.

★ 5.0



**Luye High Land**

Luye Highland offers sweeping views of the surrounding highland landscape and the farmlands of the Beinan River Valley. As one of eastern Taiwan's top destinations for aerial recreation, it hosts popular hot-air balloon events each summer. Visitors can ride a hot-air balloon and enjoy unforgettable views over the East Longitudinal Valley. Following the signs from Longtian Village, the road gradually climbs toward the highland, where a wide green meadow appears after the Highland Tea Exhibition Center. From the summit pavilion, visitors can take in panoramic views of Luye Highland and the magnificent valley beyond.

★ 5.0

台灣好行
站
XX m
Next Stat.